

NOTICE!!

These documents have been scanned!

Do not place un-scanned documents beneath this notice!

Do not remove this notice from this file!

GPO Jacket No. 560-102
Print Order 61540
Rise Business Services, LLC
Job=AZ15 4/26/2019



Box Number= AZ15002



Claim Begin-End: AMC450305-AMC450305

1 Initial Receipt



AZ15002-39

AMC450400-AMC453366

United States Department of the Interior
Bureau of Land Management
 DIV OF LANDS, MINRLS & ENERGY
 ONE N CENTRAL AVE
 PHOENIX, AZ 85004 -4427
 Phone: 602-417-9200

Receipt

No: 4135153

Transaction #: 4248883**Date of Transaction:** 04/10/2018

CUSTOMER:

ROBERT REAVES
 23550 S BUMBLE BEE RD BLDG 5
 MAYER, AZ 86333-9534 US

ENTERED
APR 16 2018
 BY: *RAM*

LINE #	QTY	DESCRIPTION	REMARKS	UNIT PRICE	TOTAL
1	1.00	LOCATABLE MINERALS / MINING CLAIMS-NEW, UNADJUD, ONE OR MORE AUTH NOS / NEW MINING CLAIM PROCESSING FEE CASES: AMC450305/\$20.00		- n/a -	20.00
2	1.00	LOCATABLE MINERALS / MINING CLAIMS-NEW, UNADJUD, ONE OR MORE AUTH NOS / NEW MINING CLAIMS LOCATION FEE CASES: AMC450305/\$37.00		- n/a -	37.00
3	1.00	LOCATABLE MINERALS / MINING CLAIMS-NEW, UNADJUD, ONE OR MORE AUTH NOS / NEW MINING CLAIMS MAINTENANCE FEE CASES: AMC450305/\$155.00		- n/a -	155.00
TOTAL:					\$212.00

PAYMENT INFORMATION				
1	AMOUNT:	212.00	POSTMARKED:	N/A
	TYPE:	CASH	RECEIVED:	04/10/2018
	NAME:	REAVES, ROBERT 23550 S BUMBLE BEE RD BLDG 5 MAYER AZ 86333-9534 US		

REMARKS

This receipt was generated by the automated BLM Collections and Billing System and is a paper representation of a portion of the official electronic record contained therein.

NOTICE!!

These documents have been scanned!

Do not place un-scanned documents beneath this notice!

Do not remove this notice from this file!

GPO Jacket No. 560-102
Print Order 61540
Rise Business Services, LLC
Job=AZ15 4/26/2019



Box Number= AZ15002



Claim Begin-End: AMC450305-AMC450305

2 Correspondence



AZ15002-39

AMC450400-AMC453366



United States Department of the Interior

BUREAU OF LAND MANAGEMENT

Arizona State Office

One North Central Avenue, Suite 800

Phoenix, Arizona 85004-4427

www.blm.gov/az/

NOV 02 2018



In Reply Refer To:

3800 (9200) BS

AMC450305

CERTIFIED MAIL - RETURN RECEIPT REQUESTED No. 9214 8901 9403 8374 6443 14

NOTICE

ROBERT REAVES	:	This Notice Affects Those Claims
23550 S BUMBLE BEE RD BLDG 5	:	Shown in the Block Below.
MAYER, AZ 86333	:	

AMC450305
ROCK CABIN GOLD 5

Maintenance Fee Waiver Held for Rejection

This office received the Maintenance Fee Waiver Certification (waiver) for the above listed mining claim(s). The waiver is not properly completed and does not meet the annual filing requirements.

In accordance with 43 Code of Federal Regulations (CFR) 3835.10, the name, address, and original signatures of all owners of the mining claim must be included on the waiver form. Please correct the discrepancy as noted below:

The document received expired on October 31, 2016. Please submit the current Form 3830-2 (January 2017), which expires on January 31, 2020.

In order to correct the defect in the waiver, per 43 CFR 3835.93, you must provide this office with the requested information within 60 days of your receipt of this notice. If you are unable to provide this information, you have the option of paying the annual maintenance fee of \$155 per claim (\$155 per 20 acres for placer claims larger than 20 acres). If we do not receive the requested corrections or the maintenance fees within the 60 day time frame, the claim(s) will be declared forfeited and closed.

If additional information is required, please contact Brent Squires at 602-417-9397. Please include your AMC serial number(s) on all correspondence.

Sincerely,

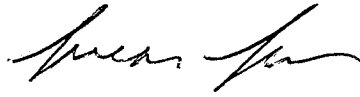
A handwritten signature in black ink, appearing to read 'Lucas Lucero', with a stylized flourish at the end.

Lucas Lucero
Deputy State Director
Lands, Minerals and Energy Division

ALERT: DUE TO WILDFIRES IN CALIFORNIA, USPS SERVICES ARE IMPACTED IN TH...

USPS Tracking® FAQs [\(https://www.usps.com/faqs/uspstracking-faqs.htm\)](https://www.usps.com/faqs/uspstracking-faqs.htm)

Track Another Package +

Tracking Number: 9214890194038374644314

[Remove](#)

Your item was delivered to an individual at the address at 11:42 am on November 23, 2018 in MAYER, AZ 86333.

Delivered

November 23, 2018 at 11:42 am
Delivered, Left with Individual
MAYER, AZ 86333

Feedback

[Get Updates](#)

Text & Email Updates

Return Receipt Electronic

Tracking History

Product Information

See Less



United States Department of the Interior

BUREAU OF LAND MANAGEMENT

Arizona State Office

One North Central Avenue, Suite 800

Phoenix, Arizona 85004-4427

www.blm.gov/az/



In Reply Refer To:
3800 (9200) BS
AMC450305

NOV 02 2018

CERTIFIED MAIL - RETURN RECEIPT REQUESTED No. 9214 8901 9403 8374 6443 76

NOTICE

RAY OUELLETTE	:	This Notice Affects Those Claims
3120 W CAREFREE HWY STE 1-739	:	Shown in the Block Below.
PHOENIX, AZ 85086	:	

AMC450305
ROCK CABIN GOLD 5

Maintenance Fee Waiver Held for Rejection

This office received the Maintenance Fee Waiver Certification (waiver) for the above listed mining claim(s). The waiver is not properly completed and does not meet the annual filing requirements.

In accordance with 43 Code of Federal Regulations (CFR) 3835.10, the name, address, and original signatures of all owners of the mining claim must be included on the waiver form. Please correct the discrepancy as noted below:

The document received expired on October 31, 2016. Please submit the current Form 3830-2 (January 2017), which expires on January 31, 2020.

In order to correct the defect in the waiver, per 43 CFR 3835.93, you must provide this office with the requested information within 60 days of your receipt of this notice. If you are unable to provide this information, you have the option of paying the annual maintenance fee of \$155 per claim (\$155 per 20 acres for placer claims larger than 20 acres). If we do not receive the requested corrections or the maintenance fees within the 60 day time frame, the claim(s) will be declared forfeited and closed.

If additional information is required, please contact Brent Squires at 602-417-9397. Please include your AMC serial number(s) on all correspondence.

Sincerely,

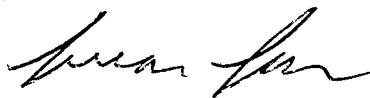
A handwritten signature in black ink, appearing to read 'Lucas Lucero', with a stylized flourish at the end.

Lucas Lucero
Deputy State Director
Lands, Minerals and Energy Division



United States Department of the Interior

BUREAU OF LAND MANAGEMENT

Arizona State Office

One North Central Avenue, Suite 800

Phoenix, Arizona 85004-4427

www.blm.gov/az/

AUG 29 2018



In Reply Refer To:

3800 (9200) RM

AMC450305

CERTIFIED MAIL - RETURN RECEIPT REQUESTED No. 9214 8901 9403 8372 1016 66

NOTICE

RAYMOND OUELLETTE

3120 W CAREFREE HWY STE 1-739

PHOENIX, AZ 85086-3201

:
:
:

This Notice Affects the Claims

Shown in the Block Below.

AMC450305

ROCK CABIN GOLD #5

Mining Claim Location Notice(s) – Amendment(s) Required

Pursuant to Title 43 Code of Federal Regulations (CFR) 3832.1, the Bureau of Land Management (BLM), Arizona State Office, received your notices of location for recording mining claims. In accordance with 43 CFR 3832.12, the claims listed above cannot be accepted as filed and must be amended as noted below.

Your claim is not described by a complete metes and bounds description. A complete metes and bounds description is needed to accurately plot your claim. Please note that GPS coordinates/latitude and longitude coordinates are not accepted by the BLM in place of metes and bounds descriptions and tie-ins for a mining claim.

In accordance with 43 CFR 3832.12 a lode claim must be described by metes and bounds and include a tie to a permanent monument such as a section quarter corner monument. All claim descriptions must include state, meridian, township, range, section and by aliquot part to the quarter section.

An amendment must be filed for each claim listed above to correct the defects identified. There is a \$10 BLM processing fee for each amendment. The amendments must be received by BLM within 30 days of your receipt of this notice. If the amendments are not received within the 30-day timeframe the mining claims will be declared null and void.

If additional information is required, please contact RéAnn Myers at 602-417-9413. Please include your AMC serial number(s) on all correspondence.

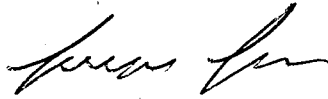
A handwritten signature in black ink, appearing to read 'Lucas Lucero', with a stylized, cursive script.

Lucas Lucero
Deputy State Director
Lands, Minerals and Energy Division

Enclosure

Tracking History

Tracking #: 9214890194038372101666

Recipient: RAYMOND OUELLETTE
3120 W CAREFREE HWY STE 1-739
PHOENIX AZ 85086-3201

Date & Time	Event	Event Location
08/24/2018 15:12	PRE-SHIPMENT INFO SENT USPS AWAITS ITEM	PHOENIX,AZ, 85004
08/29/2018 21:58	ORIGIN ACCEPTANCE	PHOENIX,AZ, 85004
08/29/2018 23:13	PROCESSED THROUGH USPS FACILITY	PHOENIX,AZ, 85026
08/30/2018 08:06	DEPART USPS FACILITY	PHOENIX,AZ, 85026
08/30/2018 19:23	PROCESSED THROUGH USPS FACILITY	PHOENIX,AZ, 85026
08/31/2018 07:05	ARRIVAL AT UNIT	NEW RIVER,AZ, 85087
08/31/2018 10:07	SORTING/PROCESSING COMPLETE	PHOENIX,AZ, 85086
08/31/2018 10:17	OUT FOR DELIVERY	PHOENIX,AZ, 85086
08/31/2018 12:13	UNABLE TO DELIVER PROBLEM WITH ADDRESS	PHOENIX,AZ, 85086

Date & Time	Event	Event Location
08/31/2018 16:42	MOVED, LEFT NO ADDRESS	NEW RIVER,AZ, 85087
09/05/2018 06:08	PROCESSED THROUGH USPS FACILITY	PHOENIX,AZ, 85026
09/06/2018 19:09	PROCESSED THROUGH USPS FACILITY	PHOENIX,AZ, 85026
09/07/2018 06:49	ARRIVAL AT UNIT	NEW RIVER,AZ, 85087
09/07/2018 10:09	NO AUTHORIZED RECIPIENT AVAILABLE	PHOENIX,AZ, 85086
09/08/2018 11:15	DELIVERED TO ORIGINAL SENDER	NEW RIVER,AZ, 85087



United States Department of the Interior

BUREAU OF LAND MANAGEMENT

Arizona State Office

One North Central Avenue, Suite 800

Phoenix, Arizona 85004-4427

www.blm.gov/az/



AUG 29 2018

In Reply Refer To:

3800 (9200) RM

AMC450305

CERTIFIED MAIL - RETURN RECEIPT REQUESTED No. 9214 8901 9403 8372 1016 59

NOTICE

ROBERT REAVES

23550 S BUMBLE BEE RD BLDG 5

MAYER, AZ 86333-9534

:
:
:

This Notice Affects the Claims
Shown in the Block Below.

AMC450305

ROCK CABIN GOLD #5

Mining Claim Location Notice(s) – Amendment(s) Required

Pursuant to Title 43 Code of Federal Regulations (CFR) 3832.1, the Bureau of Land Management (BLM), Arizona State Office, received your notices of location for recording mining claims. In accordance with 43 CFR 3832.12, the claims listed above cannot be accepted as filed and must be amended as noted below.

Your claim is not described by a complete metes and bounds description. A complete metes and bounds description is needed to accurately plot your claim. Please note that GPS coordinates/latitude and longitude coordinates are not accepted by the BLM in place of metes and bounds descriptions and tie-ins for a mining claim.

In accordance with 43 CFR 3832.12 a lode claim must be described by metes and bounds and include a tie to a permanent monument such as a section quarter corner monument. All claim descriptions must include state, meridian, township, range, section and by aliquot part to the quarter section.

An amendment must be filed for each claim listed above to correct the defects identified. There is a \$10 BLM processing fee for each amendment. The amendments must be received by BLM within 30 days of your receipt of this notice. If the amendments are not received within the 30-day timeframe the mining claims will be declared null and void.

If additional information is required, please contact RéAnn Myers at 602-417-9413. Please include your AMC serial number(s) on all correspondence.

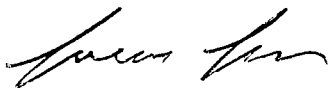
A handwritten signature in black ink, appearing to read 'Lucas Lucero', with a stylized, cursive script.

Lucas Lucero
Deputy State Director
Lands, Minerals and Energy Division

Enclosure



Date Produced: 09/03/2018

ConnectSuite Inc.:

The following is the delivery information for Certified Mail™/RRE item number 9214 8901 9403 8372 1016 59. Our records indicate that this item was delivered on 08/31/2018 at 11:15 a.m. in MAYER, AZ 86333. The scanned image of the recipient information is provided below.

Signature of Recipient :

Signature	X	Sheila J Macchiari
Printed Name		Sheila J Macchiari

Address of Recipient :

Delivery Address	Mayer, Az 86333
------------------	-----------------

Thank you for selecting the Postal Service for your mailing needs. If you require additional assistance, please contact your local post office or Postal Service representative.

Sincerely,
United States Postal Service

The customer reference number shown below is not validated or endorsed by the United States Postal Service. It is solely for customer use.

Customer Reference Number: C963750.5600799

NOTICE!!

These documents have been scanned!

Do not place un-scanned documents beneath this notice!

Do not remove this notice from this file!

GPO Jacket No. 560-102
Print Order 61540
Rise Business Services, LLC
Job=AZ15 4/26/2019



Box Number= AZ15002



Claim Begin-End: AMC450305-AMC450305

3 Transfers



AZ15002-39

AMC450400-AMC453366

**NO
DOCUMENTS
FOUND**

NO DOCUMENTS FOUND
NO DOCUMENTS FOUND

NOTICE!!

These documents have been scanned!

Do not place un-scanned documents beneath this notice!

Do not remove this notice from this file!

GPO Jacket No. 560-102
Print Order 61540
Rise Business Services, LLC
Job=AZ15 4/26/2019



Box Number= AZ15002



Claim Begin-End: AMC450305-AMC450305

4 Annual Filings



AZ15002-39

AMC450400-AMC453366

UNITED STATES
DEPARTMENT OF THE INTERIOR
BUREAU OF LAND MANAGEMENT

MAINTENANCE FEE WAIVER CERTIFICATION

SEE INSTRUCTIONS ON PAGE 2

450305
FORM APPROVED
OMB NO. 1004-0114
Expires: January 31, 2020

1. This small miner waiver is filed for the assessment year beginning on September 1, 2019 and ending on September 1, 2020.
2. The undersigned and all related parties owned ten or fewer mining claims, mill, or tunnel sites located and maintained on Federal lands in the United States of America on September 1, 2019.
3. The undersigned have performed the assessment work required by law for each mining claim listed prior to filing this waiver and understand that by filing this form, the undersigned must file an affidavit of assessment work with the Bureau of Land Management (BLM) by the December 30th following the filing of this waiver.
4. The undersigned understand that if the assessment work obligation has not yet come due under 30 U.S.C. 28 (for those claims in their first assessment year only), a notice of intent to hold reciting this condition must be recorded by the December 30th following the filing of this waiver.
5. The undersigned understand that mill and tunnel sites may also be listed on this waiver and be waived from payment of the maintenance fee, and that a notice of intent to hold for these sites is required to be filed with the BLM by the December 30th following the filing of this waiver.
6. The undersigned understand and acknowledge that pursuant to 43 U.S.C. 1212 and 18 U.S.C. 1001, the filing or recording of a false, fictitious, or fraudulent document with the BLM may result in a fine of up to \$250,000, a prison term not to exceed five years, or both.
7. The mining claims, mill or tunnel sites for which this waiver from payment of the maintenance fees is requested are:

CLAIM OR SITE NAME	BLM RECORDATION SERIAL NUMBER
1. Rock Cabin Gold #5	AMC 450305
2.	
3.	
4.	
5.	
6.	
7.	
8.	
9.	
10.	

RECEIVED
BLM AZ STATE OFFICE
2019 AUG 27 P 2 15
PHOENIX, ARIZONA

The owner(s) (claimants) of the above mining claims and sites are:

Robert L. Reaves

(Owner's Name - Please Print)

PO Box 1239

(Owner's Mailing Address)

Robert L. Reaves
(Owner's Signature)

Mayer

(City)

Az

(State)

86333

(Zip Code)

Ray Ouellette

(Owner's Name - Please Print)

37123 N 33rd Ave

(Owner's Mailing Address)

Ray Ouellette
(Owner's Signature)

Phoenix

(City)

Az

(State)

85086

(Zip Code)

(Owner's Name - Please Print)

(Owner's Signature)

(Owner's Mailing Address)

(City)

(State)

(Zip Code)

(Owner's Name - Please Print)

(Owner's Signature)

(Owner's Mailing Address)

(City)

(State)

(Zip Code)

(Continued on page 2)

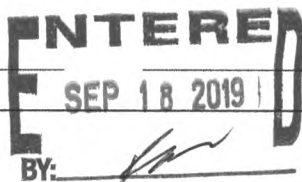

nmv

When Recorded Return Document to:

Robert Reaves
23550 S. Bumble Bee Rd.
Bldg 5
Mayer, AZ 86333

☐ Check here if this is a change of address.

Telephone: _____

E-mail address: _____

Amc 424566

426094

450305

AFFIDAVIT OF PERFORMANCE OF ANNUAL WORK

1. State of Arizona, County of Yavapai SS: _____

2. I (Name) Robert L. Reaves

3. Reside at (Address) 23550 S. Bumble Bee Rd
Bldg 5

City Mayer County Yavapai

State AZ Zip 86333 being duly sworn, depose and say that I am a citizen of the United States more than eighteen years of age, and that all of the facts set forth in this affidavit, subject to the provisions and penalties of 18 U.S.C. 1001 pertaining to the filing of false, fictitious, or fraudulent statements with the United States, are true and correct according to the best of my knowledge, information and belief.

4. Owner's name and address (If not shown in Items 1-3 above). _____

Postmarked date 12/27/2018
cmr RR# 7018 11300002 0032 6415
BLM PS
Date (Dup PMTS)
Stamp
RECEIVED
BLM AZ STATE OFFICE
2019 JAN 28 A 11:55
PHOENIX, ARIZONA

5. That I am personally acquainted with the mining claim(s). The work and improvements were made by and at the expense of the owner(s) of said claim(s). Said contiguous group of claims, listed on this document, are situated in the

Bumble Bee (optional) Mining District; Yavapai County, Arizona.

Line No.	AMC NUMBER	CLAIM/SITE NAME	COUNTY RECORDER DATA (If available)	TWP	RNG	SEC
1	424566	Rock Cabin Gold #1		10 N	2 E	31
2	424567	Rock Cabin Gold #2		10 N	2 E	31
3	424568	Rock Cabin Gold #3		10 N	2 E	31
4	426094	Rock Cabin Gold #4		10 N	2 E	31
5						
6						

#4359149

Form: MCF108
Revised July 2014
Page 1 of 2

ENTERED
AC 398
FEB 14 2019
510:480
PS

AFFIDAVIT OF PERFORMANCE OF ANNUAL WORK – page 2

RECEIVED BLM AZ STATE OFFICE 2019 JAN 28 A 11:55 PHOENIX, ARIZONA	BLM Date Stamp
--	----------------------

7						
8						
9						
10						

6. That between the dates starting at 12 o'clock noon on September 1, 20 17 and ending at 12 o'clock noon on September 1, 20 18 at least \$ 500 dollars worth of work and improvements were done and performed upon said claim(s) or upon one or more of a contiguous group of claims for the benefit of all, wholly or partly outside of a contiguous group of claims for the benefit of all, not including the location work.

7. That the following persons were employed to perform the work and improvements described herein: Robert Reaves

8. That the work and improvements performed were: Build new plant
maintain Historic Cabin & out buildings
Active Mining Operations

9. Dated: 12-27-18 Signature: Robert L. Reaves

SUBSCRIBED AND SWORN TO before me, a Notary Public, this 27th day of December 18

By: Christina Marie Cooper

Notary Public Arizona

My Commission Expires January 24, 2022

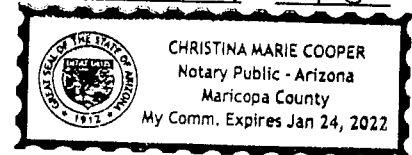

Bureau of Land Management
Arizona State Office
www.blm.gov/az

No. of Claims: _____ x \$10 = _____
Check No.: _____ Init. _____
Receipt No.: _____
For BLM Use Only

Form: MCF108
Revised July 2014
Page 2 of 2

Amc 450305

NOTICE OF INTENTION TO HOLD MINING CLAIMS/SITES

When Recorded Return Document to:

Robert Reaves
23550 S BumbleBee Rd
Bldg 5
Mayer, AZ 86333

☐ Check here if this is a change of address.

Telephone: _____

E-mail Address: _____

BLM
Date
Stamp

RECEIVED
BLM AZ STATE OFFICE
2019 JAN 28 A 11:55
PHOENIX, ARIZONA

I (We) intend to hold the claims(s) and/or site(s) listed below for the calendar year 2019, and I (We) have filed or will file a Notice of Intent to Hold in the county where the claim (s) is located.

Reason for filing a Notice of Intent to Hold instead of an assessment work filing (check one):

- ☐ Maintenance fee was paid to maintain claim(s) during this assessment year.
☐ Mill or tunnel sites.
☒ Claim(s) was located during the current assessment year.
☐ BLM has deferred assessment work (attach copy of decision granting deferment, or pending petition for deferment including date petition was filed.)

Line No.	AMC NUMBER	CLAIM/SITE NAME	COUNTY RECORDER DATA (If available)	TWP	RNG	SEC
1	450305	Rock Cabin Gold #5		10 N	2 E	30
2						
3						
4						
5						
6						
7						
8						
9						
10						

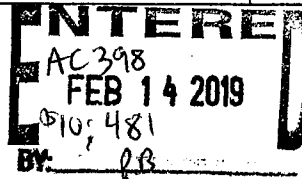

NOTICE OF INTENTION TO HOLD MINING CLAIMS/SITES
page 2

BLM Date Stamp	RECEIVED BLM AZ STATE OFFICE 2019 JAN 28 A 11:55 PHOENIX, ARIZONA
----------------------	--

1. State of Arizona, County of Yavapai
2. I (Name) Robert L. Reaves
3. Reside at (Address) 23550 South Bumble Bee Rd Bldg 5
City Mayer County Yavapai State AZ Zip 86333 being duly sworn, depose and
say that I am a citizen of the United States, more than eighteen years of age, that all of the facts set forth in this
notice, subject to the provisions and penalties of 18 U.S.C. 1001 pertaining to the filing of false, fictitious, or fraudulent
statements with the United States, are true and correct according to the best of my knowledge, information and belief.
4. Owner's name and address (If not shown in Items 1-3 above). _____

5. Dated: 12-27-18 Signature: Robert L. Reaves

Bureau of Land Management
Arizona State Office
www.blm.gov/az

No. of Claims: <u>1</u> x \$10 = <u>10.00</u>
Check No: _____ Init. _____
Receipt No.: _____
For BLM Use Only

Rock Cabin Gold
23550 S. Bumble Bee Rd
Mayer, AZ 86333

CERTIFIED MAIL®

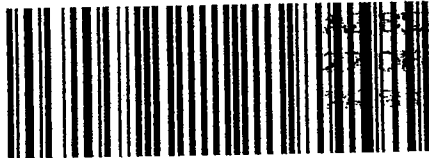

7018 1130 0002 0032 0415

85004-4427

U.S. POSTAGE PAID
FCM LETTER
BLACK CANYON CITY, AZ
85324
DEC 27 '18
AMOUNT

\$3.45

R2305K139227-04

Bureau of Land Mgmt
1 N. Central Ave. Suite 800
Phoenix, AZ
85004 - 4427

85004-442700

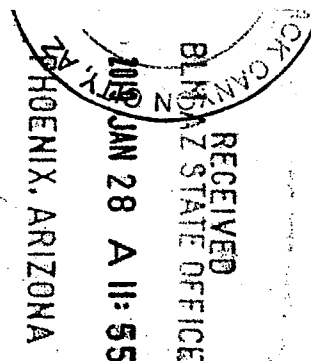
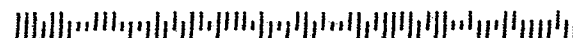

PLACE STICKER AT TOP OF ENVELOPE TO THE RIGHT
OF THE RETURN ADDRESS. FOLD AT DOTTED LINE



THIS ENVELOPE IS RECYCLABLE AND MADE WITH 30% POST CONSUMER CONTENT 

© USPS 2016

United States Department of the Interior
Bureau of Land Management
 DIV OF LANDS, MINRLS & ENERGY
 ONE N CENTRAL AVE
 PHOENIX, AZ 85004 -4427
 Phone: 602-417-9200

Receipt

No: 4359149

Transaction #: 4476271		ENTERED INTO COMPUTER
Date of Transaction: 01/30/2019		
CUSTOMER: AC398 <i>JS</i>		
ROBERT REAVES 23550 S BUMBLE BEE RD BLDG 5 MAYER, AZ 86333-9534 US		

LINE #	QTY	DESCRIPTION	REMARKS	UNIT PRICE	TOTAL
1	1.00	LOCATABLE MINERALS / MINING CLAIMS- NOT NEW-UNADJUD, ONE AUTH NO. ONLY / MINING CLAIM MONEY RECEIVED CASES: AMC424566/\$50.00	POL 2018/4 NOI 2018/1	- n/a -	50.00
TOTAL:					\$50.00

PAYMENT INFORMATION			
1	AMOUNT:	50.00	POSTMARKED: N/A
	TYPE:	CHECK	RECEIVED: 01/28/2019
	CHECK NO:	25244574535	
	NAME:	REAVES, ROBERT 23550 S BUMBLE BEE RD BLDG 5 MAYER AZ 86333-9534 US	

REMARKS
THERE HAS BEEN A FEE INCREASE / PLEASE SEE ENCLOSED FLYER / THANK YOU

This receipt was generated by the automated BLM Collections and Billing System and is a paper representation of a portion of the official electronic record contained therein.

UNITED STATES
DEPARTMENT OF THE INTERIOR
BUREAU OF LAND MANAGEMENT

MAINTENANCE FEE WAIVER CERTIFICATION

SEE INSTRUCTIONS ON PAGE 2

AMC 450 305

FORM APPROVED
OMB NO. 1004-0114
Expires: January 31, 2020

1. This small miner waiver is filed for the assessment year beginning on September 1, 2018, and ending on September 1, 2019.
2. The undersigned and all related parties owned ten or fewer mining claims, mill, or tunnel sites located and maintained on Federal lands in the United States of America on September 1, 2018.
3. The undersigned have performed the assessment work required by law for each mining claim listed prior to filing this waiver and understand that by filing this form, the undersigned must file an affidavit of assessment work with the Bureau of Land Management (BLM) by the December 31st following the filing of this waiver.
4. The undersigned understand that if the assessment work obligation has not yet come due under 30 U.S.C. 28 (for those claims in their first assessment year only), a notice of intent to hold meeting this condition must be recorded by the December 30th following the filing of this waiver.
5. The undersigned understand that mill, and tunnel sites may also be listed on this waiver and be waived from payment of the maintenance fee, and that a notice of intent to hold for those sites is required to be filed with the BLM by the December 30th following the filing of this waiver.
6. The undersigned understand and acknowledge that pursuant to 43 U.S.C. 1212 and 18 U.S.C. 1001, the filing or recording of a false, fictitious, or fraudulent document with the BLM may result in a fine of up to \$250,000, a prison term not to exceed five years, or both.
7. The mining claims, mill or tunnel sites for which this waiver from payment of the maintenance fees is requested are

CLAIM OR SITE NAME	BLM RECORDATION SERIAL NUMBER
1. <u>Rock Cabin Gold # 5</u>	<u>AMC 450305</u>
2.	
3.	
4.	
5.	
6.	
7.	
8.	
9.	
10.	

RECEIVED
BLM AZ STATE OFFICE
2018 SEP 27 P 2:05
PHOENIX, ARIZONA

The owner(s) and owner(s) of the above mining claims and sites are:

Robert L. Reaves
(Owner's Name - Please Print)

23550 S Bumble Bee Rd Bldg 5
(Owner's Mailing Address)

Robert L. Reaves
(Owner's Signature)

Mayer
(City)

AZ 86333
(State) (Zip Code)

Raymond Ouellette
(Owner's Name - Please Print)

37123 N 53rd Ave
(Owner's Mailing Address)

Raymond Ouellette
(Owner's Signature)

Phoenix AZ 85086
(City) (State) (Zip Code)

(Owner's Name - Please Print)

(Owner's Mailing Address)

(Owner's Name - Please Print)

(Owner's Mailing Address)

(Owner's Signature)

(City)

(Owner's Signature)

(City)

(State)

(State)

(Zip Code)

(Zip Code)

RECEIVED
BLM AZ STATE OFFICE
2018 NOV 28 P 3:06
PHOENIX, ARIZONA

UNITED STATES
DEPARTMENT OF THE INTERIOR
BUREAU OF LAND MANAGEMENT

MAINTENANCE FEE WAIVER CERTIFICATION

SEE INSTRUCTIONS ON PAGE 2

JMC

AMC 424566
426094
FORM APPROVED
OMB NO. 1004-0114
Expires: January 31, 2021

1. This small maintenance fee waiver is filed for the assessment year beginning on September 1, 2018, and ending on September 1, 2019.
2. The undersigned and all related parties own or claim title to the mineral rights, mineral interests, and mineral rights owned and maintained on Federal lands in the United States of America on September 1, 2018.
3. The undersigned have performed the assessment work required by law for determining of the land prior to filing this waiver and understand that by filing this form the undersigned and the undersigned's assessment work with the Bureau of Land Management (BLM) by the December 31, 2019, ending the filing of this waiver.
4. The undersigned understand that if the assessment work required by law is due under 30 U.S.C. 25 of a third class claim in their first assessment year only, an error of payment of the assessment fee must be corrected by the December 31, 2019, following the filing of this waiver.
5. The undersigned understand that mineral rights may also be sold on this waiver and be waived from payment of the maintenance fee, and that a notice of intent to sell for those sites is required to be filed with the BLM by the December 31, 2019, ending the filing of this waiver.
6. The undersigned understand that the assessment fee is \$25 per acre, as provided in 30 U.S.C. 25 and 18 U.S.C. 1791, the filing of this waiver does not constitute a payment of the assessment fee. The undersigned understand that the assessment fee is \$25 per acre, as provided in 30 U.S.C. 25 and 18 U.S.C. 1791, the filing of this waiver does not constitute a payment of the assessment fee. The undersigned understand that the assessment fee is \$25 per acre, as provided in 30 U.S.C. 25 and 18 U.S.C. 1791, the filing of this waiver does not constitute a payment of the assessment fee.

CLAIMOR SITE NAME

BLM RECORDATION SERIAL NUMBER

Rock Cabin Gold #1

AMC 424566

Rock Cabin Gold #2

AMC 424567

Rock Cabin Gold #3

AMC 424568

Rock Cabin Gold #4

AMC 426094

PHOENIX, ARIZONA

2018 SEP 27 P 2:03

RECEIVED
BLM AZ STATE OFFICE

Robert L. Reaves

(Owner's Name - Please Print)

Robert L. Reaves

(Owner's Signature)

23550 S. Bumble Bee Rd

(Owner's Mailing Address)

Maryer

(City)

AZ 86333

(State)

(Zip Code)

(Owner's Name - Please Print)

(Owner's Signature)

(Owner's Mailing Address)

(City)

(State)

(Zip Code)

(Owner's Name - Please Print)

(Owner's Signature)

(Owner's Mailing Address)

(City)

(State)

(Zip Code)

(Owner's Name - Please Print)

(Owner's Signature)

(Owner's Mailing Address)

(City)

(State)

(Zip Code)

PHOENIX, ARIZONA

2018 NOV 28 P 3:06

RECEIVED
BLM AZ STATE OFFICE

UNITED STATES
DEPARTMENT OF THE INTERIOR
BUREAU OF LAND MANAGEMENT
MAINTENANCE FEE WAIVER CERTIFICATION

558

[Handwritten signature]

450305
FORM APPROVED
OMB NO. 1004-0114
Expires: October 31, 2016

SEE INSTRUCTIONS ON PAGE 2

1. This small miner waiver is filed for the assessment year beginning on September 1, 2018 and ending on September 1, 2019
2. The undersigned and all related parties owned ten or fewer mining claims, mill, or tunnel sites located and maintained on Federal lands in the United States of America on September 1, 2018.
3. The undersigned have performed the assessment work required by law for each mining claim listed prior to filing this waiver and understand that by filing this form, the undersigned must file an affidavit of assessment work with the Bureau of Land Management (BLM) by the December 30th following the filing of this waiver.
4. The undersigned understand that if the assessment work obligation has not yet come due under 30 U.S.C. 28 (for those claims in their first assessment year only), a notice of intent to hold reciting this condition must be recorded by the December 30th following the filing of this waiver.
5. The undersigned understand that mill and tunnel sites may also be listed on this waiver and be waived from payment of the maintenance fee, and that a notice of intent to hold for these sites is required to be filed with the BLM by the December 30th following the filing of this waiver.
6. The undersigned understand and acknowledge that pursuant to 43 U.S.C. 1212 and 18 U.S.C. 1001, the filing or recording of a false, fictitious, or fraudulent document with the BLM may result in a fine of up to \$250,000, a prison term not to exceed five years, or both.
7. The mining claims, mill or tunnel sites for which this waiver from payment of the maintenance fees is requested are:

CLAIM OR SITE NAME	BLM RECORDATION SERIAL NUMBER
1. <u>Rock Cabin Gold # 5</u>	<u>AMC450305</u>
2.	
3.	
4.	
5.	
6.	
7.	
8.	
9.	
10.	

RECEIVED
BLM AZ STATE OFFICE
2018 SEP - 4 PM 12:29
PHOENIX, ARIZONA

The owner(s) (claimants) of the above mining claims and sites are:

Robert L. Reaves
(Owner's Name - Please Print)
23550 S. Bumble Bee Rd Bldg 5
(Owner's Mailing Address)

Robert L Reaves
(Owner's Signature)
Mayer AZ 86333
(City) (State) (Zip Code)

Raymond Ouellette
(Owner's Name - Please Print)
37123 N 33rd Ave
(Owner's Mailing Address)

Raymond Ouellette
(Owner's Signature)
Phoenix AZ 85086
(City) (State) (Zip Code)

(Owner's Name - Please Print)

(Owner's Mailing Address)

(Owner's Signature)

(City) (State) (Zip Code)

(Owner's Name - Please Print)

(Owner's Mailing Address)

(Owner's Signature)

(City) (State) (Zip Code)

(Continued on page 2)

ENTERED
SEP 20 2018
BY: KPS

#4257317

(Owner's Name - Please Print)

(Owner's Signature)

(Owner's Mailing Address)

(City)

(State)

(Zip Code)

(Owner's Name - Please Print)

(Owner's Signature)

(Owner's Mailing Address)

(City)

(State)

(Zip Code)

(Owner's Name - Please Print)

(Owner's Signature)

(Owner's Mailing Address)

(City)

(State)

(Zip Code)

(Owner's Name - Please Print)

(Owner's Signature)

(Owner's Mailing Address)

(City)

(State)

(Zip Code)

18 U.S.C. 1001 and 43 U.S.C. 1212 make it a crime for any person knowingly and willfully to make to any department or agency of the United States any false, fictitious or fraudulent statements or representations as to any matter within its jurisdiction.

INSTRUCTIONS

1. This certification is made under the provisions of 43 U.S.C. § 1744 and 30 U.S.C. § 28-28k and the regulations thereunder (43 CFR Part 3830).
2. The claimant(s) must fill in the dates in paragraph 1 for the beginning and ending of the assessment year for which this waiver is sought.
3. The claimant(s) must fill in the date in paragraph 2 for the beginning of the assessment year for which this waiver is sought.
4. All claim and site names and BLM serial numbers must be listed for the mining claims, mill sites, and tunnel sites for which the waiver is sought.
5. All owners of the mining claims, mill sites, and tunnel sites and their addresses must be given.
6. This waiver form must be signed by all the claimants or their designated agent, in original form. If an agent is designated, a notarized designation of agent, signed by all of the claimants with proper address given, must be submitted with this waiver.
7. This form must be filed no later than September 1st for the upcoming assessment year in the BLM State Office where the mining claims or sites are recorded, or the waiver cannot be granted by the BLM. (Example: To obtain a waiver for the assessment year 2012, which begins on September 1, 2011, you must qualify for and file for a waiver no later than September 1, 2011, in the proper BLM State Office.)
8. For all mining claims which require assessment work, you must record an affidavit of labor on or before the December 30th immediately following the filing of this waiver. For all other mining claims or sites waived, you must record a notice of intent to hold on or before the December 30th immediately following the filing of this waiver.
9. Mill and tunnel sites may also be listed on this waiver and be waived from payment of the maintenance fee. A notice of intent to hold for these sites is required to be filed by the December 30th following the filing of this waiver.

FOR OFFICIAL USE ONLY

Robert Reaves
23550 S. Bumble Bee Rd.
Bldg 5
Mayer, AZ 86333

FOREVER
USA

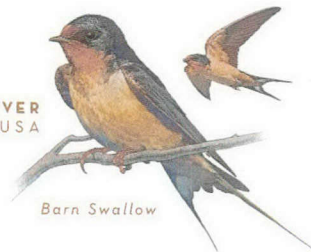

RECEIVED
BLM AZ STATE OFFICE

2010 NOV 28 P 3:00

PHOENIX, ARIZONA

Bureau of LAND MANGT.
One North Central Ave
Suite 800
Phoenix, AZ 85004-4427

85004\$4427 C041



450305

NOTICE OF INTENTION TO HOLD MINING CLAIMS/SITES

When Recorded Return Document to:

Robert Peaves
23550 S. Rumble Bee Rd.
Bldg 5
Mayer, AZ 86333

BLM
 Date
 Stamp

RECEIVED
 BLM AZ STATE OFFICE
 2010 SEP - 4 P 2: 29
 PHOENIX, ARIZONA

☐ Check here if this is a change of address.

Telephone: _____

E-mail Address _____

I (We) intend to hold the claims(s) and/or site(s) listed below for the calendar year 20____, and I (We) have filed or will file a Notice of Intent to Hold in the county where the claim (s) is located.

Reason for filing a Notice of Intent to Hold instead of an assessment work filing (check one):

- ☐ Maintenance fee was paid to maintain claim(s) during this assessment year.
☐ Mill or tunnel sites.
☒ Claim(s) was located during the current assessment year.
☐ BLM has deferred assessment work (attach copy of decision granting deferment, or pending petition for deferment including date petition was filed.)

Line No.	AMC NUMBER	CLAIM/SITE NAME	COUNTY RECORDER DATA (If available)	TWP	RNG	SEC
1	450305	Rock Cabin Gold 5				
2						
3						
4						
5						
6						
7						
8						
9						
10						

ENTERED
 SEP 12 2018
 BY: Rum

Form: MCF110
 Revised Jan.2006
 Page 1 of 2

NOTICE OF INTENTION TO HOLD MINING CLAIMS/SITES
page 2

BLM Date Stamp	RECEIVED BLM AZ STATE OFFICE 2010 SEP -4 P 2:29 PHOENIX, ARIZONA
----------------------	---

1. State of Arizona, County of Yavapai
2. I (Name) Robert L. Reaves
3. Reside at (Address) 23550 S. Bumble Bee Rd. Bldg 5

City Mayer County Yavapai State AZ Zip 8633 being duly sworn, depose and say that I am a citizen of the United States, more than eighteen years of age, that all of the facts set forth in this notice, subject to the provisions and penalties of 18 U.S.C. 1001 pertaining to the filing of false, fictitious, or fraudulent statements with the United States, are true and correct according to the best of my knowledge, information and belief.

4. Owner's name and address (If not shown in Items 1-3 above). _____

5. Dated: 8-29-18 Signature: Robert L. Reaves

Bureau of Land Management
Arizona State Office
www.az.blm.gov

No. of Claims: <u>1</u> x \$10 = <u>\$10</u>
Check No: _____ Init. _____
Receipt No.: _____
For BLM Use Only

Form: MCF110
Revised Jan. 2006
Page 2 of 2

Robert Reaves
23550 S. Bumble Bee Rd
Bldg 5
Mayer, AZ 86333

CERTIFIED MAIL

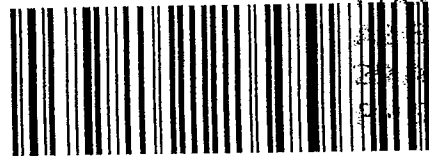

7016 0340 0000 4021 8439

PHOENIX

21152

21 AUG '80

11:11



1000

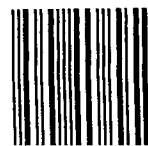

85004

U.S. POSTAGE PAID
FCM LETTER
BLACK CANYON CITY, AZ
85324
AUG 29, 18
AMOUNT

\$3.95

R2304W119365-02

RECEIVED
BLM AZ STATE OFFICE

1708 SEP -4 P 12:29

PHOENIX, ARIZONA

Bureau of LAND Managment
One N. Central Ave.
Suite 800
Phoenix, AZ 85004-4427

85004-442700

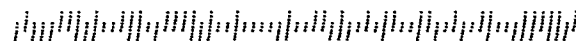

United States Department of the Interior
Bureau of Land Management
DIV OF LANDS, MINRLS & ENERGY
ONE N CENTRAL AVE
PHOENIX, AZ 85004 -4427
Phone: 602-417-9200

Receipt

No: 4257317

Transaction #: 4372876	
Date of Transaction: 09/06/2018	
CUSTOMER:	
	ROBERT REAVES 23550 S BUMBLE BEE RD BLDG 5 MAYER, AZ 86333-9534 US

LINE #	QTY	DESCRIPTION	REMARKS	UNIT PRICE	TOTAL
1	1.00	LOCATABLE MINERALS / MINING CLAIMS-NOT NEW-UNADJUD, ONE AUTH NO. ONLY / MINING CLAIM MONEY RECEIVED CASES: AMC450305/\$50.00	POL 2018/4 NOI 2018/1 WAV	1 - n/a -	50.00
TOTAL:					\$50.00

PAYMENT INFORMATION				
1	AMOUNT:	50.00	POSTMARKED:	N/A
	TYPE:	CHECK	RECEIVED:	09/04/2018
	CHECK NO:	25244562532		
	NAME:	REAVES, ROBERT 23550 S BUMBLE BEE RD BLDG 5 MAYER AZ 86333-9534 US		

REMARKS

This receipt was generated by the automated BLM Collections and Billing System and is a paper representation of a portion of the official electronic record contained therein.

NOTICE!!

These documents have been scanned!

Do not place un-scanned documents beneath this notice!

Do not remove this notice from this file!

GPO Jacket No. 560-102
Print Order 61540
Rise Business Services, LLC
Job=AZ15 4/26/2019



Box Number= AZ15002



Claim Begin-End: AMC450305-AMC450305

5 Miscellaneous



AZ15002-39

AMC450400-AMC453366

United States Department of the Interior
Bureau of Land Management
DIV OF LANDS, MINRLS & ENERGY
ONE N CENTRAL AVE
PHOENIX, AZ 85004 -4427
Phone: 602-417-9200

Receipt

No: 4271846

Transaction #: 4387626	
Date of Transaction: 09/28/2018	
CUSTOMER:	
	ROBERT REAVES 23550 S BUMBLE BEE RD BLDG 5 MAYER, AZ 86333-9534 US

LINE #	QTY	DESCRIPTION	REMARKS	UNIT PRICE	TOTAL
1	1.00	LOCATABLE MINERALS / MINING CLAIMS- NOT NEW-UNADJUD, ONE AUTH NO. ONLY / MINING CLAIM MONEY RECEIVED CASES: AMC450305 /\$10.00	AMEND/1	- n/a -	10.00
TOTAL:					\$10.00

PAYMENT INFORMATION				
1	AMOUNT:	10.00	POSTMARKED:	N/A
	TYPE:	CHECK	RECEIVED:	09/27/2018
	CHECK NO:	25244566751		
	NAME:	REAVES, ROBERT 23550 S BUMBLE BEE RD BLDG 5 MAYER AZ 86333-9534 US		

REMARKS

This receipt was generated by the automated BLM Collections and Billing System and is a paper representation of a portion of the official electronic record contained therein.

IRT LTR DTD 8/29/2018
635 ENTERED 10/3/2018. RM

PRIORITY® ★ MAIL ★



DATE OF DELIVERY SPECIFIED*



USPS TRACKING™ INCLUDED*



INSURANCE INCLUDED*

EXPECTED DELIVERY DAY: 09/27/2018

USPS TRACKING NUMBER



9505 5145 3626 8269 0639 99

WHEN USED INTERNATIONALLY,
A CUSTOMS DECLARATION
LABEL MAY BE REQUIRED.

ATTN:
Re Ann Myers



PS00001000014

EP14F July 2013
OD: 12.5 x 9.5

FRC

PRIORITY® ★ MAIL ★



UNITED STATES
POSTAL SERVICE®

VISIT US AT USPS.COM®
ORDER FREE SUPPLIES ONLINE

FROM:

Robert Reaves
28550 S Bumble Bee K4
Mayer, AZ 86333

TO:

BLM
ONE NORTH Central
Suite 800
Phoenix, AZ 85004
4427

Label 228, July 2013

FOR DOMESTIC AND INTERNATIONAL USE

RECEIVED
EL PASO STATE OFFICE
2018 SEP 27 P 2:02
PHOENIX, ARIZONA

VISIT US AT USPS.COM®
ORDER FREE SUPPLIES ONLINE



UNITED STATES
POSTAL SERVICE®

NOTICE!!

These documents have been scanned!

Do not place un-scanned documents beneath this notice!

Do not remove this notice from this file!

GPO Jacket No. 560-102
Print Order 61540
Rise Business Services, LLC
Job=AZ15 4/26/2019



Box Number= AZ15002



Claim Begin-End: AMC450305-AMC450305

6 Location Notices-Amendments and Supporting Documents



AZ15002-39

AMC450400-AMC453366

MINING CLAIM STATUS REPORT

Data Entered: 4/16/18 Rm

MTP Checked By: EL

GEO Checked By: EL

LEAD SERIAL NUMBER: AMC 450305 thru AMC

NUMBER OF CLAIMS & TYPE:

1 LODE
 _____ PLACER
 _____ ASSOCIATION PLACER
 _____ MILL SITE
 _____ TUNNEL SITE

CHARGES:

Processing Fee @ \$20 = \$ 20
 Location Fee @ \$37 = \$ 37
 Maintenance Fee @ \$155 = \$ 155
 Add'l Maint Fee for Assoc Placer = \$ _____
SUBTOTAL \$ 155
 Other Fees \$ _____
 Other Fees \$ _____
TOTAL \$ _____

TOTAL ACREAGE: _____ Per Claim
 (Placer Only)

NUMBER OF LOCATORS: 2

DOCUMENTS RECEIVED VIA: Over-the-Counter ☒ Mail ☐ TIMELY FILED: Yes ☒ No ☐

LEGAL DESCRIPTION: T 10N R 2E SEC 30
 T _____ R _____ SEC _____
 T _____ R _____ SEC _____
 T _____ R _____ SEC _____
 T _____ R _____ SEC _____

BLM ☒ FOREST SERVICE ☐ SUBJ TO PL 359: Yes ☐ No ☐
 WILDERNESS AREA ☐

SPLIT ESTATE: N/A ☐ SX ☐ PX ☐ OTHER ☐
 SRHA ☐ Was proper Notice filed if located on SHRA Land? Yes ☐ No ☐

RECONVEYED MINERALS ON BLM LAND REQUIRE OPENING ORDER FROM 1944 TO 1993:

Open to Entry On _____ N/A ☐

COMMENTS/STATUS: VOID ☐ PARTIALLY VOID ☐ PVT MINERALS ☐ WITHDRAWN LANDS ☐
 OTHER ☐

☐ Claimant acknowledges that portions of the following claim(s) site(s) may be void or voidable.

Printed Name of Claimant _____ Signature of Claimant _____

*****FINAL ADJUDICATION*****

DATE 8/10/2018 INITIALS Rm

AMC 450305

When Recorded Return to
Robert L. Reaves
23550 S. Bumble Bee Rd.
Bldg 5
Mayer, AZ 86333

LOCATION NOTICE FOR LODE MINING CLAIM

☒ Amendment BLM Serial # Amc 450305

NOTICE IS HEREBY GIVEN that the Rock Cabin
Gold # 5 lode mining claim has been located
by Robert L. Reaves whose current mailing
address is 23550 S. Bumble Bee Rd
Bldg 5 Mayer, AZ 86333

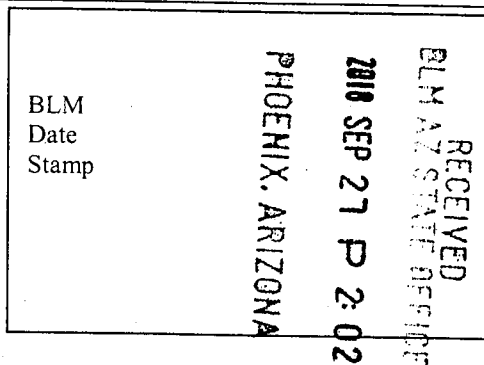

The general course of this claim is South to North and it is situated in Yavapai
County, Arizona. This claim is 1500 feet in length and 600 feet in width.

20.661 Total Claim Acreage. This claim runs from the location monument on which this location notice
is posted on the centerline of the claim approximately 300 feet in a East direction to the East
end line and 300 feet in a West direction to the West end line. This claim is marked by six
monuments, one at each corner and one at the center of each end line of the claim.

The location monument on which this notice is posted is situated within Section 30, Township 10N
Range 2 E, Gila Salt River Base and Meridian, Arizona and this claim encompasses portions
of the following quarter section(s), section(s), Township(s) and Range(s) S.E. 1/4
Sec 30 T10N R2E

Gila Salt River Base and Meridian, Arizona.

The locality of this claim with reference to some natural object or permanent monument and additional information
(if any) concerning its locality are as follows: 1600' North of Historic
Rock Cabin occupied by Robert L. Reaves.

The above information is shown on the attached map.

DATED AND POSTED on the ground this 8TH day of APRIL, 2018.

☒ LOCATOR(s) ☐ AGENT

Print Name(s) Robert L. Reaves Raymond Ouellette
Signature(s) Robert L. Reaves Raymond Ouellette

Form MCF100
Revised July 2014

This form is available from the Arizona Geological Survey and may be reproduced.

4271846

Amc 450305

MINING CLAIM MAP

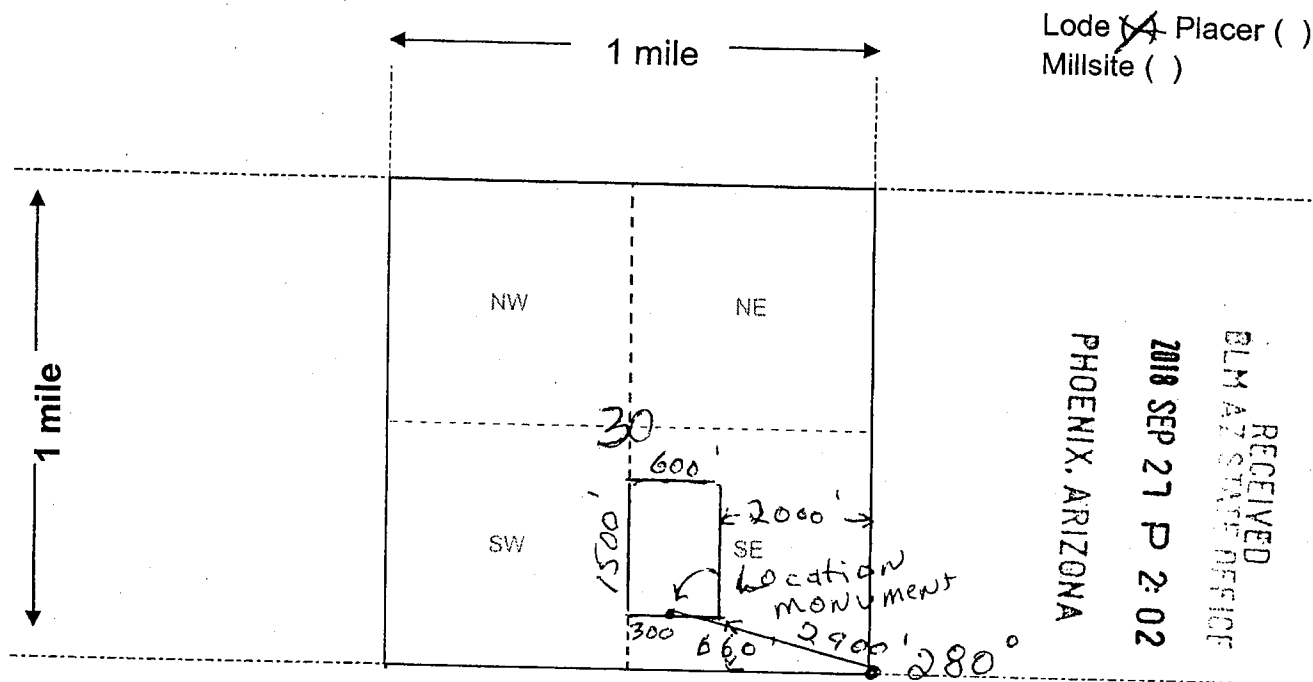

Scale: 1" = 2000 feet

1. The above map depicts the Rock Cabin Gold S mining claim, which is located in Section (s) 30, Township 10 N, Range 2 E, Gila and Salt River Base and Meridian, Yavapai County, Arizona. Total claim acreage is 20.661

2. The type of corner and location monuments used are as follows:

4" X 4" X 4" WOOD POST

3. The bearings and distances in degrees and feet between claim corners and to a public land survey monument are as depicted on the map.

4. If the claim is a placer or millsite claim with exterior limits conforming to legal subdivisions of the public survey, provide a legal description of the claim

Form MCF100a
Revised July 2014

This form is available from the Arizona Geology Survey and may be reproduced.

APMC 450305

Letter Recorded
Return to:
Robert L. Reaves
23550 S. Bumble Bee Rd.
Bldg 5
Mayer, AZ 86333

LOCATION NOTICE FOR LOSE MINING CLAIM

☐ Amendment BLM Serial # _____

NOTICE IS HEREBY GIVEN that the Rock Cabin
Gold # 5 lode mining claim has been located
by Robert Reaves whose current mailing
address is 23550 S. Bumble Bee Rd.
Bldg. 5 Mayer, AZ 86333

BLM
Date
Stamp

RECEIVED
BLM AZ STATE OFFICE
2018 APR 10 P 1:01
PHOENIX, ARIZONA

The general course of this claim is South to North and it is situated in Yavapai
County, Arizona. This claim is 1500 feet in length and 600 feet in width.

20.661 Total Claim Acreage. This claim runs from the location monument on which this location notice
is posted on the centerline of the claim approximately 300 feet in a East direction to the West
end line and 300 feet in a West direction to the East end line. This claim is marked by six
monuments, one at each corner and one at the center of each end line of the claim.

The location monument on which this notice is posted is situated within Section 30, Township 10N
_____, Range 2E, Gila Salt River Base and Meridian, Arizona and this claim encompasses portions
of the following quarter section(s), section(s), Township(s) and Range(s) S.W 1/2, S.E 1/4
Sec 30 T10N R2E

Gila Salt River Base and Meridian, Arizona.

The locality of this claim with reference to some natural object or permanent monument and additional information
(if any) concerning its locality are as follows: 1300' Due North of Historic
Rock Cabin

_____ The above information is shown on the attached map.

DATED AND POSTED on the ground this 8th day of April, 2018.

☒ LOCATOR(s) ☐ AGENT

Print Name(s) Robert L. Reaves, Raymond Ouquette

Signature(s) Robert L. Reaves Raymond Ouquette

Form MCF100
Revised July 2014

This form is available from the Arizona Geological Survey and may be reproduced.

AMC450305

MINING CLAIM MAP

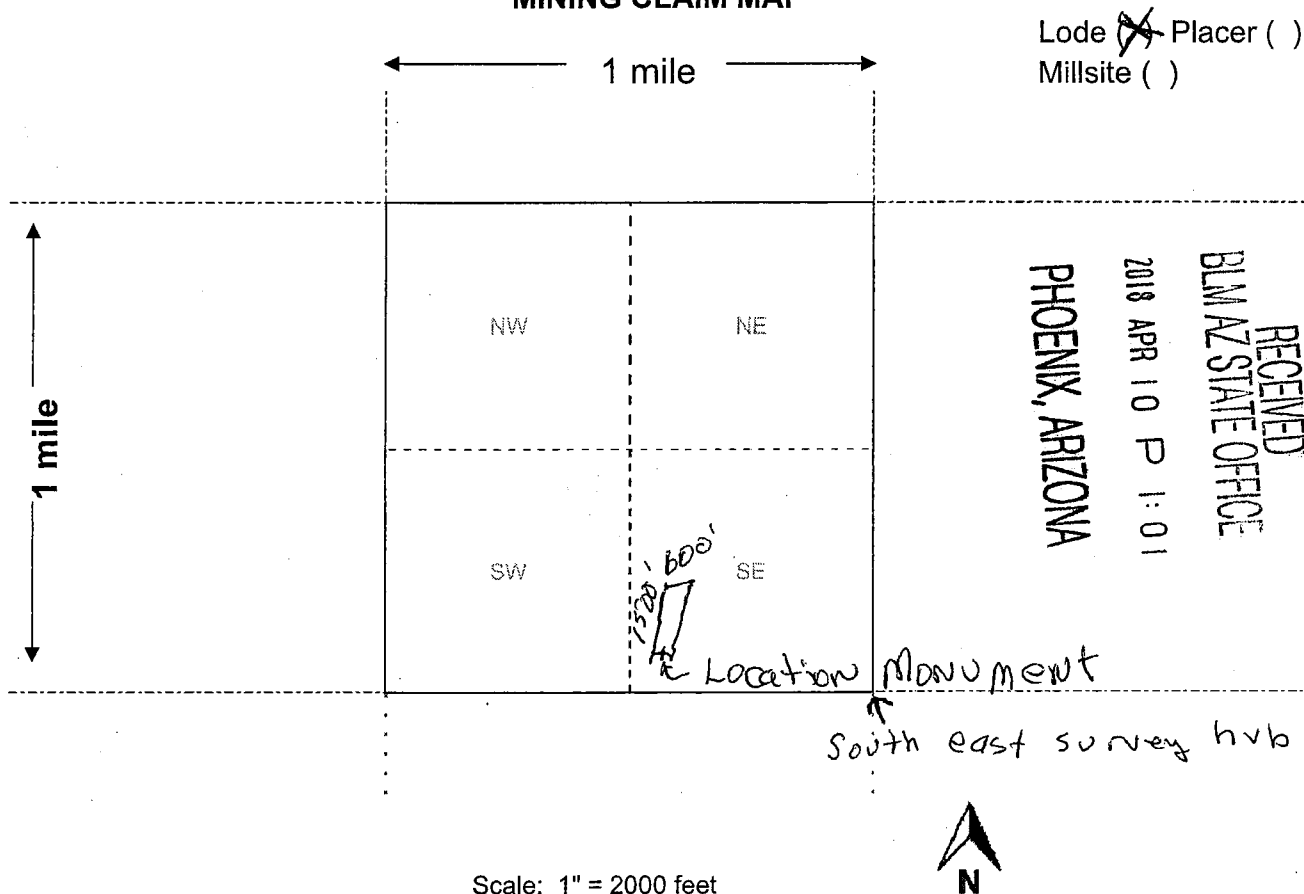

Scale: 1" = 2000 feet

- The above map depicts the Rock Cabin Gold # 5 mining claim, which is located in Section (s) 30, Township 10 N, Range 2 E, Gila and Salt River Base and Meridian, Yavapai County, Arizona. Total claim acreage is 20.661
- The type of corner and location monuments used are as follows: 4" x 4" x 4" wood post
- The bearings and distances in degrees and feet between claim corners and to a public land survey monument are as depicted on the map.
- If the claim is a placer or millsite claim with exterior limits conforming to legal subdivisions of the public survey, provide a legal description of the claim _____

Form MCF100a
Revised July 2014

This form is available from the Arizona Geology Survey and may be reproduced.

AMC450305

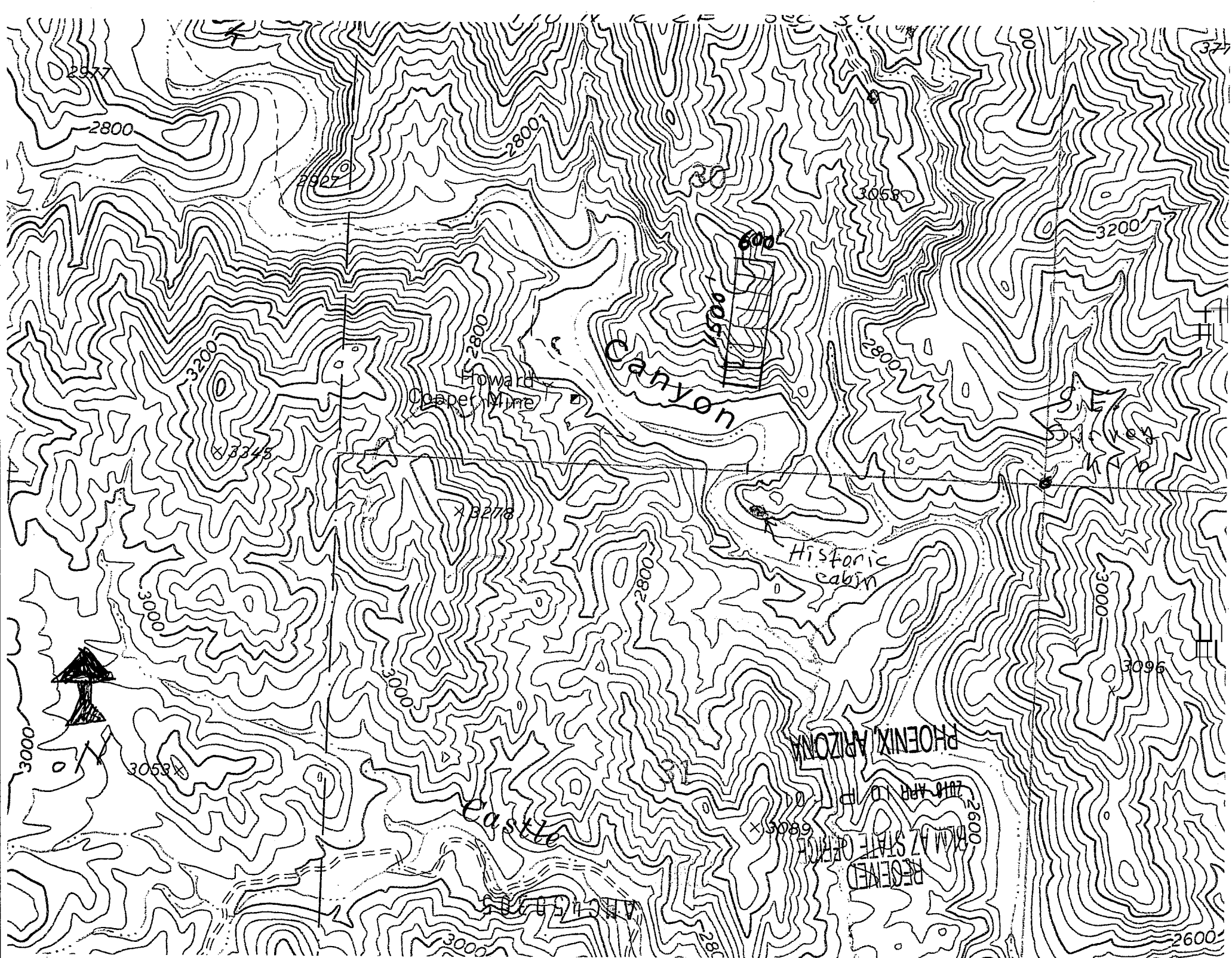

RUN TIME: 12:42 PM

DEPARTMENT OF INTERIOR
BUREAU OF LAND MANAGEMENT

RUN DATE: 04/10/2018
Page 1 of 1

Input Parameters for Geographic Report with Land

System Id = CR

Admin State = AZ

Geo State =

Casetype Begins With

Case Disp Txt = AUTHORIZED, CANCELLED, EXPIRED, PENDING, REJECTED, RELINQUISHED, VOID, WITHDRAWN

Mer Twp Rng =

Section =

Mtrs = 14 0100N 0020E 030, 14 0100N 0020E 999

Commodity =

Commodity Txt =

Pending Org =

Pend Org Decode =

Total Rows Returned: 12

NO WARRANTY IS MADE BY BLM FOR USE OF THE DATA
FOR PURPOSES NOT INTENDED BY BLM

RUN TIME: 12:42 PM

Adm State: AZ

UNITED STATES DEPARTMENT OF INTERIOR
BUREAU OF LAND MANAGEMENT
GEOGRAPHIC REPORT WITH LAND
Sorted by Serial Number

RUN DATE: 04/10/2018

Page 1 of 1

Serial Number: AZA 002936
Total Case Acres: 65,501.000

<u>Casetype</u>	<u>Case Disp</u>	14	0100N	0020E	<u>Sect</u>	<u>Sur Typ</u>	<u>Sur Num</u>	<u>Suff</u>	<u>Subdivision</u>	<u>Act Pend</u>
246100	AUTHORIZED				030	ALIQ LOTS			NE,E2SE; 5,11;	

Serial Number: AZA 022689
Total Case Acres: 2,161.980

<u>Casetype</u>	<u>Case Disp</u>	14	0100N	0020E	<u>Sect</u>	<u>Sur Typ</u>	<u>Sur Num</u>	<u>Suff</u>	<u>Subdivision</u>	<u>Act Pend</u>
206400	AUTHORIZED				030	ALIQ			N2NWNWNE,SENWNWNE;	
						ALIQ		1	E2SWNWNE,SWSENEWNE;	
						ALIQ		2	W2NESWNE,SENESEWNE;	
						ALIQ		3	E2SESEWNE,SWNWSENE;	
						ALIQ		4	W2SWSENE,NWNESE,N2SWNESE;	
						ALIQ		5	SWSWNESE,E2NENWSE;	
						ALIQ		6	S2SENEWSE,W2E2SWSE;	

Serial Number: AZA 022699PT
Total Case Acres: 12,382.940

<u>Casetype</u>	<u>Case Disp</u>	14	0100N	0020E	<u>Sect</u>	<u>Sur Typ</u>	<u>Sur Num</u>	<u>Suff</u>	<u>Subdivision</u>	<u>Act Pend</u>
221006	AUTHORIZED				030	ALIQ LOTS			E2NW; 1-4,6-10;	

Serial Number: AZA 033433
Total Case Acres: 1.000

<u>Casetype</u>	<u>Case Disp</u>	14	0100N	0020E	<u>Sect</u>	<u>Sur Typ</u>	<u>Sur Num</u>	<u>Suff</u>	<u>Subdivision</u>	<u>Act Pend</u>
293200	EXPIRED				030	FF			PORTION OF;	

YAVAPAI COUNTY
HASSAYAMPA FIELD OFFICE

[illegible]

ATA 27241 R/R Power Line
Sec 16 SE 1/4

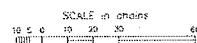

WARNING STATEMENT
This map is the Bureau's Record of Title, and should be used only as a graphic display of the townships survey data. Records herein do not reflect the changes which may have been effected by lateral movements of rivers or other bodies of water. Refer to the cadastral surveys for official survey information.

CURRENT TO	NW	GSR Mer
6-26-2017	ACAD	T 10 N
		R 2 E